



UNIVERSITI TUNKU ABDUL RAHMAN *DUO12(A)*
Wholly owned by UTAR Education Foundation *Co. No. 578227-M*

BROADENING HORIZONS, TRANSFORMING LIVES

UTAR
Dewan
Tun Dr. Ling Liong Sik

INTRODUCTION

VISION

TO BE A GLOBAL UNIVERSITY OF EDUCATIONAL EXCELLENCE WITH TRANSFORMATIVE SOCIETAL IMPACT.

MISSION

WE ARE COMMITTED TO ACHIEVING THE VISION THROUGH:

- U**NIVERSAL VALUES IN OUR BELIEFS
- T**ENACITY IN OVERCOMING CHALLENGES
- A**GILITY IN FACING NEW FRONTIERS
- R**ESPONSIBILITY IN PURSUIT OF EXCELLENCE

PILLARS OF EDUCATION

- Virtue and Morality
- Knowledge and Intellect
- Physical and Mental Health
- Sociality and Humanitarianism
- Aesthetics and Harmony
- Creativity and Innovation

德
智
体
群
美
新

CAMPUS LOCATION

2

CAMPUSES

3.7 million sq. st of built up area

The equivalent of 275 Olympic-size swimming pools



Kampar Campus



Sungai Long Campus

Quick Facts



120+ programmes from foundation studies, undergraduate and postgraduate programmes



500+ memoranda signed with **industry partners** and **universities** from 30 economies for collaborative activities



303,400+ of printed books and 6.3 millions+ volume of eBook, eJournals and online database in **libraries** (including theses and dissertations)



2,000+ academic and administrative staff



100+ external examiners from 18 economies



130+ industry advisors



21,000+ students from over 39 economies



72,000+ alumni since 2005



Around 95% graduate employability rate (within 9 months after graduation as at 2020)

Rankings and Recognitions



Ranked **1001-1200** in *Times Higher Education (THE) World University Rankings 2022*



Sustainable Development Goals



Ranked **119** in *Times Higher Education (THE) Asia University Rankings 2021*



Ranked **111-120** in *Times Higher Education (THE) Asia-Pacific Rankings 2019*



Ranked **201-300** in *Times Higher Education (THE) Impact Rankings 2021*



Ranked **#800-1000** in *QS World University Rankings 2022*

Rankings and Recognitions



Ranked **#157** in QS Asia University
Rankings 2021



Ranked **#251-300** in QS Graduate
Employability Rankings



Ranked **#401-500** in:
- Business and Management
- Engineering: Electrical and
Electronic



5-Star (Very Competitive) in
SETARA 2018/2019 Rating System
for Malaysian Higher Education



Tier 5 (Excellent) in D-SETARA for
Engineering



Tier 4 (Very Good) in D-SETARA for
Health Sciences

STUDENT EXCHANGE PROGRAMME (SEP)

3 Trimesters in 1 Academic Year

January Trimester : Mid of January – End of May
 May Trimester : End of May – Mid of October
 October Trimester : Mid of October – Mid of January



Academic Exchange Programme & Internship Exchange Programme

SEP Application Period	Trimester	Start Date	Due Date
	January Trimester	1st Aug (previous year)	30th Sept (previous year)
	May Trimester	1st Jan (current year)	28th Feb (current year)
	October Trimester	1st May (current year)	30th June (current year)

FIELDS OF STUDY

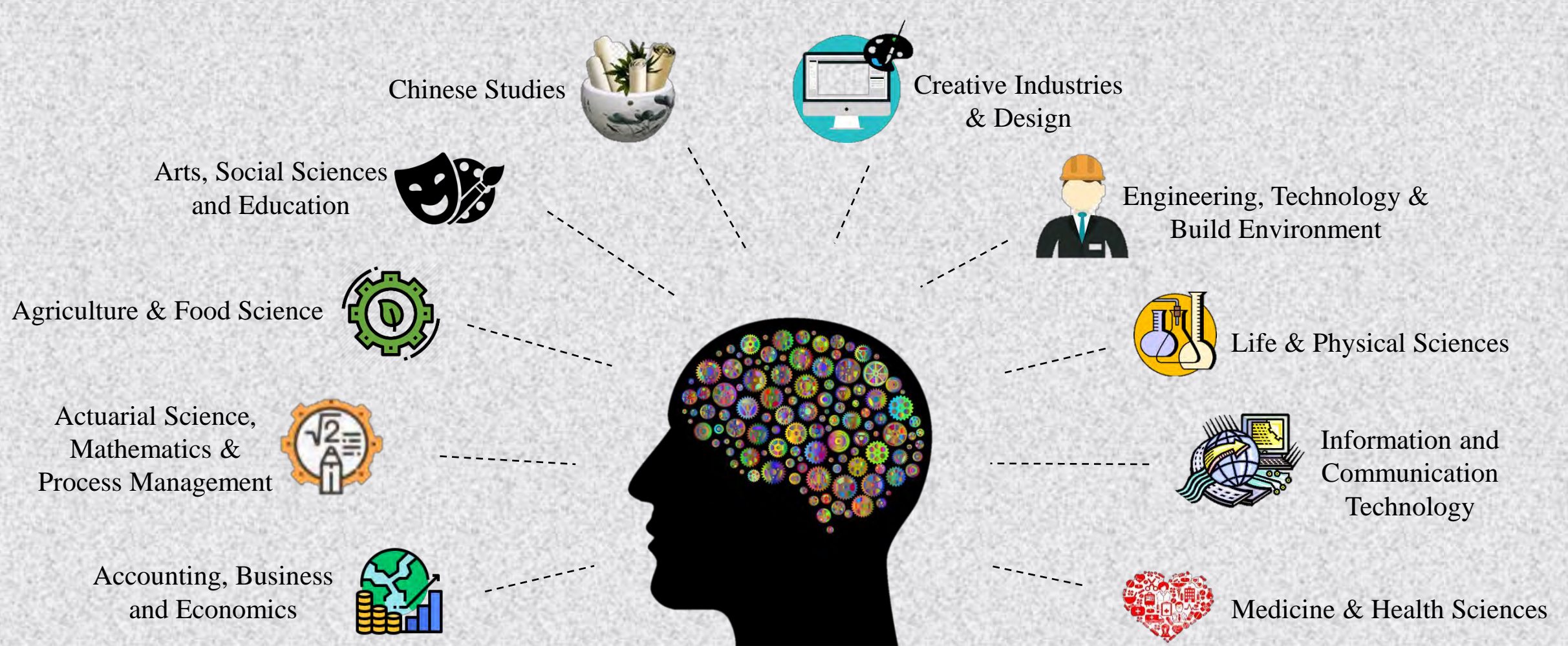

UNDERGRADUATE PROGRAMMES

Faculty of Arts and Social Science (FAS)

- Bachelor of Arts (Hons) English Education
- Bachelor of Arts (Hons) English Language
- Bachelor of Communication (Hons) Advertising
- Bachelor of Communication (Hons) Journalism
- Bachelor of Communication (Hons) Public Relations
- Bachelor of Social Science (Hons) Guidance and Counselling
- Bachelor of Social Science (Hons) Psychology

Faculty of Creative Industries (FCI)

- Bachelor of Communication (Hons) Broadcasting
- Bachelor of Arts (Hons) Graphic Design and Multimedia
- Bachelor of Corporate Communication (Hons)
- Bachelor of Media and Creative Studies (Hons)
- Bachelor of Arts (Hons) Game Design
- Bachelor of Arts (Hons) Journalism in Chinese Media
- Bachelor of Early Childhood Education (Hons)
- Bachelor of Arts (Hons) Digital Animation
- Bachelor of Science (Hons) Game Development

Faculty of Science (FSc)

- Bachelor of Science (Hons) Agricultural Science
- Bachelor of Science (Hons) Food Science
- Bachelor of Science (Hons) Biomedical Science
- Bachelor of Science (Hons) Dietetics
- Bachelor of Science (Hons) Biotechnology
- Bachelor of Science (Hons) Microbiology
- Bachelor of Science (Hons) Chemistry
- Bachelor of Science (Hons) Biochemistry
- Bachelor of Science (Hons) Logistics and International Shipping
- Bachelor of Science (Hons) Statistical Computing and Operations Research

Faculty of Accountancy and Management (FAM)

- Bachelor of Accounting (Hons)
- Bachelor of Economics (Hons) Global Economics
- Bachelor of International Business (Hons)
- Bachelor of Building and Property Management (Hons)

Faculty of Information and Communication Technology (FICT)

- Bachelor of Computer Science (Hons)
- Bachelor of Information Systems (Hons) Information Systems Engineering
- Bachelor of Information Systems (Hons) Business Information Systems
- Bachelor of Information Technology (Hons) Communications and Networking
- Bachelor of Information Technology (Hons) Computer Engineering
- Bachelor of Information Systems (Hons) Digital Economy Technology

Faculty of Business and Finance (FBF)

- Bachelor of Commerce (Hons) Accounting
- Bachelor of Business Administration (Hons)
- Bachelor of Business Administration (Hons) Banking & Finance
- Bachelor of Business Administration (Hons) Entrepreneurship
- Bachelor of Economics (Hons) Financial Economics
- Bachelor of Finance (Hons)
- Bachelor of Marketing (Hons)
- Bachelor of Business Administration (Hons) Retail Management
- Bachelor of Business Administration (Hons) Healthcare Management
- Bachelor of Business Administration (Hons) in Logistics and Supply Chain Management
- Bachelor of Business Administration (Hons) in Risk Management
- Bachelor of Public Administration (Hons)

Faculty of Medicine and Health Sciences (FMHS)

- Bachelor of Medicine and Bachelor of Surgery
- Bachelor of Chinese Medicine (Hons)
- Bachelor of Nursing (Hons)
- Bachelor of Physiotherapy (Hons)

Faculty of Engineering And Green Technology (FEGT)

- Bachelor of Science (Hons) Construction Management
- Bachelor of Engineering (Hons) Electronic Engineering
- Bachelor of Technology (Hons) in Electronic Systems
- Bachelor of Engineering (Hons) Environmental Engineering
- Bachelor of Science (Hons) Environmental , Occupational Safety And Health
- Bachelor of Engineering (Hons) Industrial Engineering
- Bachelor of Technology (Hons) In Industrial Management

Institute of Chinese Studies (ICS)

- Bachelor of Medicine and Bachelor of Surgery
- Bachelor of Chinese Medicine (Hons)
- Bachelor of Nursing (Hons)
- Bachelor of Physiotherapy (Hons)

Lee Kong Chian Faculty of Engineering and Science (LKC FES)

- Bachelor of Science (Hons) Actuarial Science
- Bachelor of Science (Hons) Applied Mathematics with Computing
- Bachelor of Science (Hons) Financial Mathematics
- Bachelor of Science (Hons) Software Engineering
- Bachelor of Engineering (Hons) Biomedical Engineering
- Bachelor of Engineering (Hons) Chemical Engineering
- Bachelor of Engineering (Hons) Civil Engineering
- Bachelor of Engineering (Hons) Electrical and Electronic Engineering
- Bachelor of Engineering (Hons) Electronic and Communications Engineering
- Bachelor of Engineering (Hons) Electronics (Computer Networking)
- Bachelor of Engineering (Hons) Materials and Manufacturing Engineering
- Bachelor of Engineering (Hons) Mechanical Engineering
- Bachelor of Engineering (Hons) Mechatronics Engineering
- Bachelor of Science (Hons) Architecture
- Bachelor of Science (Hons) Quantity Surveying
- Bachelor of Science (Hons) Physics

Facilities in UTAR

GYMNASIUM



LIBRARY



Mary KUOK Pick Hoo Library
Sungai Long Campus



Main Library
Kampar Campus

COUNSELLING ROOM



SPORTS COMPLEX



CLUBS & SOCIETIES

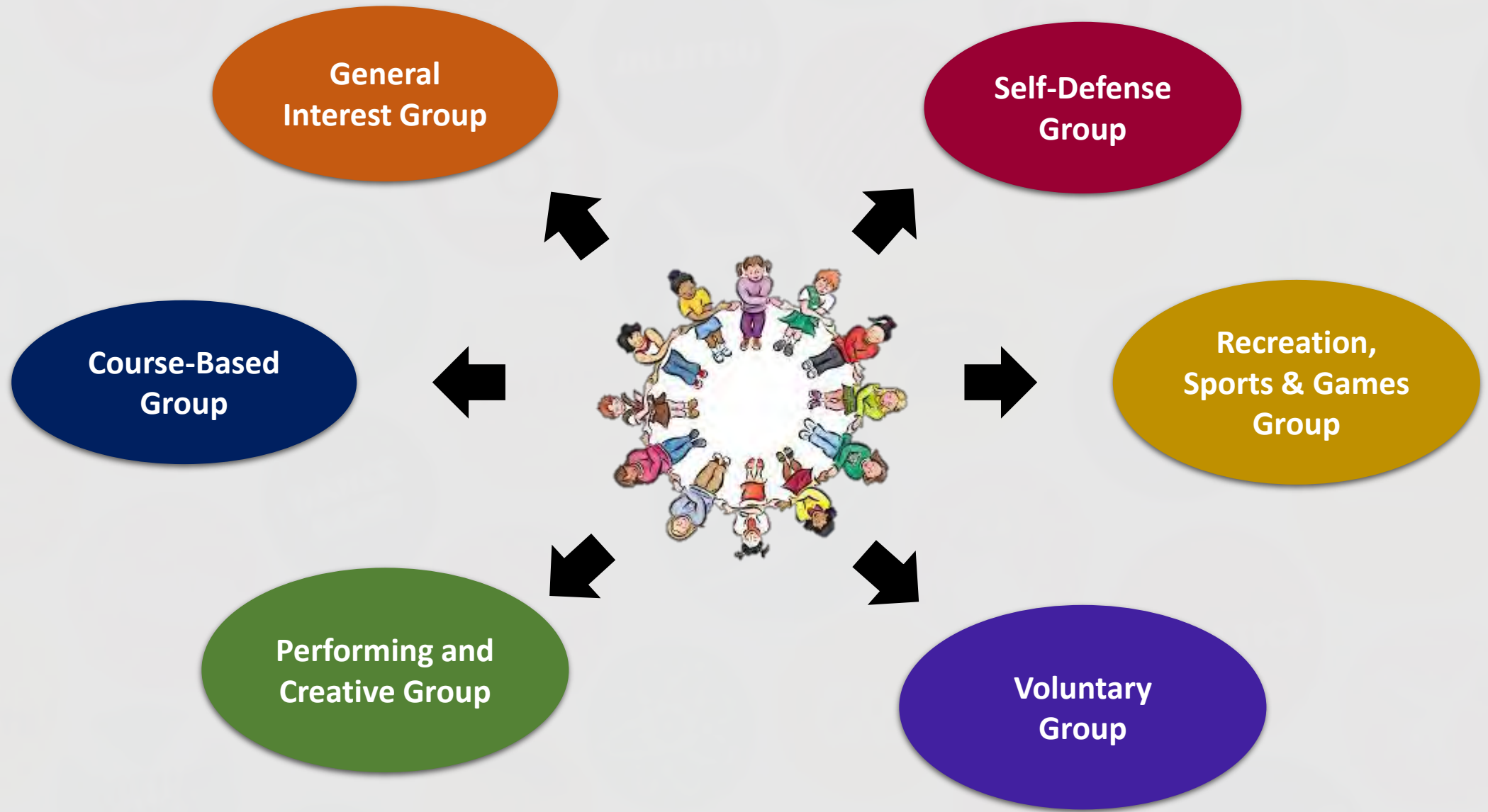

CLUBS & SOCIETIES

Course-Based Group

- Accounting Society
- Agricultural and Food Science Society
- Banking and Finance Society
- Biological Science Society
- Built Environment Society
- Business Administration Society
- Chemistry Society
- Chinese Studies Society
- Computer Society
- Engineering Society
- English Language Society
- Entrepreneurship Society
- Financial Economics Society
- Logistics and International Shipping Society
- Marketing Society
- Mass Communication Society
- Psychology Society
- Statistical Computing and Operations
- Research Society
- Dietetics Society

General Interest Group

- Asian Cultural Society
- Buddhist Society
- Calligraphy Society
- Career Development Club
- Catholic Students Society
- Chinese Language Society
- Christian Fellowship Society
- Crime Prevention Society
- E-Sports and Games Development Society
- Finance and Investment Society
- Indian Cultural and Language Society
- International Friendship Society
- Islamic Students' Society
- Japanese Culture Club
- MathsFun Society
- Nature and Pet Lovers Society
- Yoga Society
- Young Entrepreneurs Society
- Makers Club
- World History Club

Performing and Creative Group

- Arts and Crafts Society
- Dance Club
- Drama and Public Speaking Society
- Toastmasters Club
- Film Club
- Music Club
- Chinese Orchestra Unit
- Photography Society

Self-Defence Group

- Aikido Club
- Hapkido Club
- Karatedo Club
- Muay Thai Club
- Taekwondo Club
- Wushu Club
- 24 Festive Drum Club

Recreation, Sports & Games Group

- Board Games Club
- Sports Club
- Traveler's Den

Voluntary Group

- Askar Wataniah
- Community Service Society
- First Aid Society

APPLICATION for STUDENT EXCHANGE PROGRAMME (SEP)

APPLICATION PROCEDURES

The required application documents:

- a) A completed [inbound application form](#) with a passport size photo
- b) A letter of recommendation from Head of Department / Dean from Home Institution stating purpose and duration of study at UTAR
- c) A copy of Official Academic Transcripts (in certified English translation if the original language is not English)
- d) A copy of passport (only pages with passport number, photo, issuance and expiry date)

The following additional documents are required for Student pass and Visa Application:

- a) A copy of passport size photo with size 4.5 cm x 3.5 cm (white background) – JPEG format
- b) A letter of confirmation from Home Institution to prove that applicant is enrolled as a full-time student at Home Institution
- c) A copy of passport for all pages including blank pages (The passport must be valid for at least 12 months from the expected date of entry)
- d) [Health Declaration form](#)

APPLICATION PROCESS

UTAR received Documents &
Payment
(EMGS charges)

- CEE receives documents, proceeds to Faculty's approval & issuance of offer letter (2 weeks).
- DFN validates payment and issues cheque to EMGS (2 weeks). DISS submits documents online.

EMGS
(Immigration Process)



- EMGS receives cheque & supporting documents. Vetting process (3 weeks).
- Immigration Malaysia issues electronic VISA Approval Letter (e-VAL) can download from website (1 week).

Malaysia Embassy/Office in
Home Country



- Student prints out e-VAL and applies for Single Entry VISA (SEV) (1 week).

Passport Photo Guidelines

Please find below the photo guidelines for submitting a passport photo to EMGS. Kindly note that this is important since the same picture will be used on the Immigration System as well as printed on the iKad.

Institutions will be requested to adhere to the guidelines below to avoid any delay in processing as well as avoiding any untoward issues with law enforcement officials checking the iKad.

1. In colour and identical, not black and white
2. Taken against a **WHITE** background
3. Your photos must be **professionally printed** and **45 millimetres (mm) high x 35mm wide**. **Please do not use photos that have been cut down from larger pictures.** In the examples below, the one on the *left shows the correct proportions*. The image on the right shows incorrect proportions.

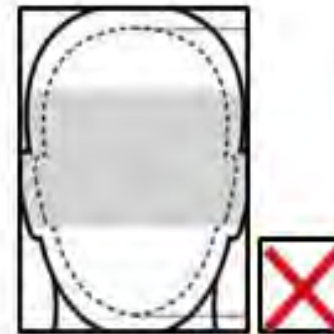
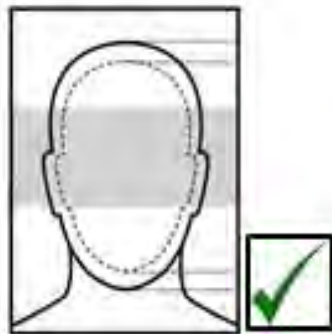

HEALTH DECLARATION FORM

HEALTH DECLARATION FORM FOR APPLICANTS

I hereby declare that I am free from the following diseases/conditions:

ITEMS	SELF		IF NO, PLEASE STATE
	YES	NO	
Tuberculosis			IF YOU HAVE SOUGHT CONSULTATION FOR ANY OF THE LISTED DISEASES/CONDITION, YOU ARE REQUIRED TO SUBMIT YOUR MEDICAL HISTORY/REPORT FROM YOUR TREATING PHYSICIAN TO EDUCATION MALAYSIA GLOBAL SERVICES (EMGS) PANEL CLINIC/UNIVERSITY HEALTH CENTRE.
Hepatitis B			
Hepatitis C			
HIV			
Drug use/abuse of:			
1. Opiates			
2. Cannabinoids			
3. Amphetamine			
4. Methamphetamine			
Sexually Transmitted Diseases			
Congenital or Inherited Disorder			
Cancer			
Epilepsy			
Psychiatric Illness			
Other illness			

If student is free from those diseases, shall tick "YES"

I declare that I will submit myself for compulsory Post-Arrival Health Examination as per Malaysian regulations. In the event that I should be diagnosed with any condition that deems me **UNSUITABLE** for studies, I will bear the cost of leaving Malaysia and will adhere to the immigration requirements on the visit pass and exit before the pass expiration, or any deadline given to me whichever is earlier.

OFF-CAMPUS ACCOMMODATION

UTAR Sungai Long Campus



Pangsapuri Azalea (Bukit Sungai Long)

Pangsapuri Azalea is a new 9 floors residential building completed in 2019, strategically located at Bukit Sungai Long, within the township of Bandar Sungai Long with easy access about 1.5km from UTAR.

Price Range for one person: MYR 450 – MYR550*

**Price vary depending on the room size and subject to change.*

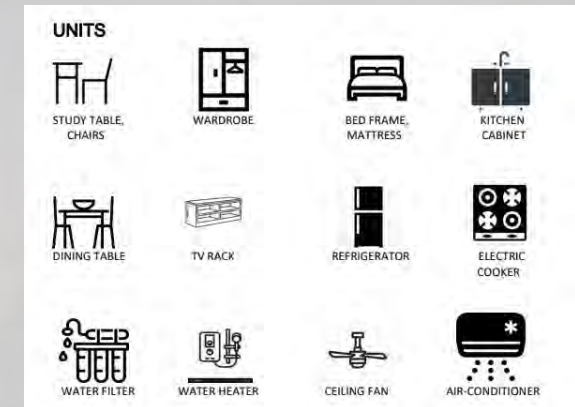

OFF-CAMPUS ACCOMMODATION

UTAR Kampar Campus

Accommodation in the surrounding housing areas is usually within walking distance from the University campuses. The campuses are also accessible by public transport.

Danish House (Westlake Homes)



Price Range for one person: MYR 390 – MYR500*

**Price vary depending on the room size and subject to change.*

Website Link: <https://www.danishhouse.com.my/>



Danish House (Westlake Villas)



Price Range (per unit*): MYR 2,400 – MYR 3,000*

**Fit up to 5-8 students*

**Price vary depending on the room size and subject to change.*

Website Link: <https://www.danishhouse.com.my/>



OFF-CAMPUS ACCOMMODATION

Kampar Campus

Danish House (Westlake Villas)



Type A
3 + 1 Bedrooms
1496 sqf 😊😊😊😊
😊😊

UNIT	TYPE	RATE
A1	😊😊	RM 850
A2	😊😊	RM 700
A3	😊	RM 600
A4	😊	RM 330
WHOLE UNIT		RM 2400

- Three (3) bedrooms:
- Two (2) master rooms
 - One (1) single room



Type D
4 + 1 Bedrooms
1701 sqf 😊😊😊😊
😊😊😊😊

UNIT	TYPE	RATE
D1	😊😊	RM 850
D2	😊😊	RM 700
D3	😊😊	RM 800
D4	😊	RM 550
D5	😊	RM 300
WHOLE UNIT		RM 3000

- Four (4) bedrooms:
- Three (3) master rooms
 - One (1) single room

LIVING EXPENSES

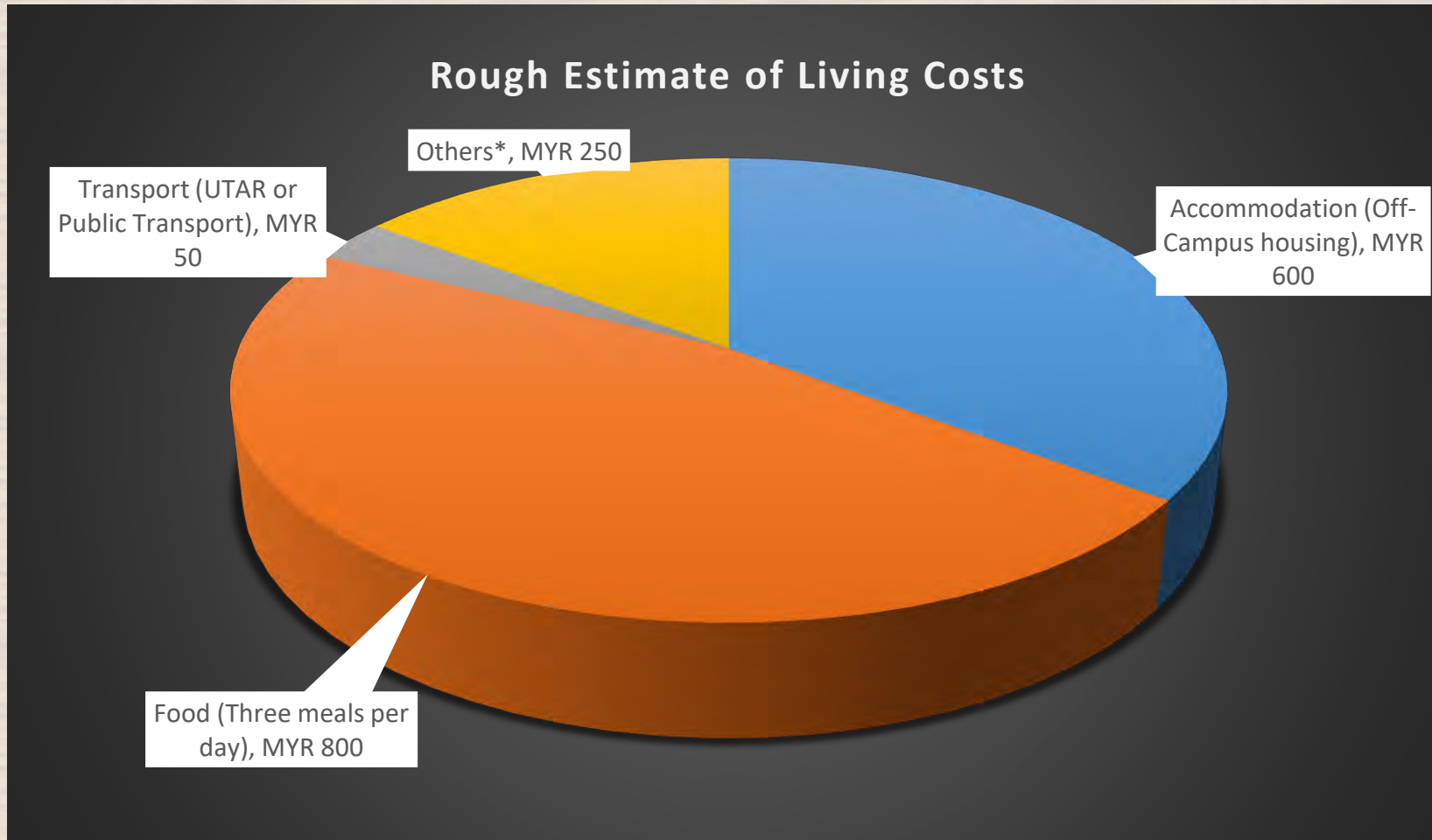

** Entertainment, clothes, mobile phone, utilities, books etc.*

Tuition fee is waived according to the agreed number of inbound exchange student stated in **STUDENT EXCHANGE AGREEMENT.**

LIVING EXPENSES

Descriptions	Amount (MYR)
Accommodation (Off-Campus housing)	MYR 400 to MYR 900
Food (Three meals per day)	MYR 600 to MYR 1,000
Transport (UTAR or Public Transport)	MYR 30 to MYR 70
Others*	MYR 200 to MYR 300
ESTIMATED COST PER MONTH	MYR 1,230 to MYR 2,270

** Entertainment, clothes, mobile phone, utilities, books etc.*

Tuition fee is waived according to the agreed number of inbound exchange student stated in
STUDENT EXCHANGE AGREEMENT.

ACTIVITIES FOR EXCHANGE STUDENTS



Buddy Programme

学习伙伴计划

*A local UTAR student buddy pairs up with exchange student.

UTAR International Day (UID)

拉曼大学国际日
文化活动





UTAR International Day (UID) 拉曼大学国际日

Students from a total of 15 economies participated in UID.

Top Destinations in Malaysia



Langkawi

Take flight about 1 hour 5 minutes from KLIA airport

LANGKAWI



Langkawi is a serene archipelago of 140 islands – only a few of which are inhabited. The largest of these is the eponymous Langkawi Island, which has UNESCO World Geopark status because of its richly populated (by wildlife, that is) conservation areas. The best way to experience these ecological wonders is from high above, on the Langkawi Sky Bridge that stretches above the rainforest. Cheekily-named Pregnant Maiden freshwater lake is a great place to take a dip or play keep-away with the kleptomaniac monkeys.





Kuala Lumpur

About 22 km (30 minutes) away from Sg. Long Campus

KUALA LUMPUR



Kuala Lumpur is the capital city of Malaysia, boasting gleaming skyscrapers, colonial architecture, charming locals, and a myriad of natural attractions. Divided into numerous districts, its main hub is called the Golden Triangle which comprises Bukit Bintang, KLCC and Chinatown. KL is widely recognised for numerous landmarks, including Petronas Twin Towers (the world's tallest twin skyscrapers), Petaling Street flea market, and Batu Caves, which is over 400 million years old.





Genting Highlands

About 69 km (1 hours 15 minutes) away from Sg. Long Campus

GENTING HIGHLANDS



Genting Highlands is a cool hill station set amidst the cool mountain air and a majestic 100 million-year-old rainforest. Just 45 minutes away from KL City, it offers indoor and outdoor theme parks, an 18-hole golf course, a casino, and Malaysia's biggest strawberry farm, all of which are set amidst a majestic 100 million-year-old rainforest. Genting Highlands is also perfect for adventure enthusiasts as activities such as abseiling, indoor rock climbing and flying fox activities are available.





Malacca

About 200 km (2 hours) away from Sg. Long Campus

MALACCA



Malacca is the historical state of Malaysia, rich with heritage buildings, ancient landmarks and colonial structures. It was here that colonial forces first made contact with Malaysia, which eventually shaped the country into its current economic and political system.

Today, in Malacca, you can still see the imprints of British, Dutch and Portuguese forces left behind in forts, museums, churches and towers. Visit Malacca for the cultural experience of a lifetime.





About 36 km (40 minutes) away from Kampar Campus

IPOH



Ipoh is a city in northwestern Malaysia, known as a gateway to the Cameron Highlands hill station. In the former Hakka Miners' Club, Han Chin Pet Soo is a museum about the tin-mining industry and Hakka community. Sam Poh Tong is a Buddhist temple in a limestone cave. To the south, Kellie's Castle is an unfinished mansion built by a Scottish planter. Southeast, the vast Gua Tempurung cave has dramatic rock formations.





Cameron Highlands

About 81 km (2 hours) away from Kampar Campus

CAMERON HIGHLANDS

Cameron Highlands in Pahang is one of Malaysia's most popular tourist destinations, a collection of peaceful townships perched 1500 meters high on a nest of serene mountains. Cooling resorts, tea plantations and strawberry farms sprawl lazily across lush valleys and meandering hillslopes, the perfect setting for a relaxing holiday.

The sea of tranquility, pleasant landscapes and cold climate impart a special experience upon the multitudes of visitors each year. Meanwhile, a different world lies hidden away among the natural surroundings - a rainforest ecosystem rich with the wonders of nature, long held with fascination by researchers and naturalists across the world.



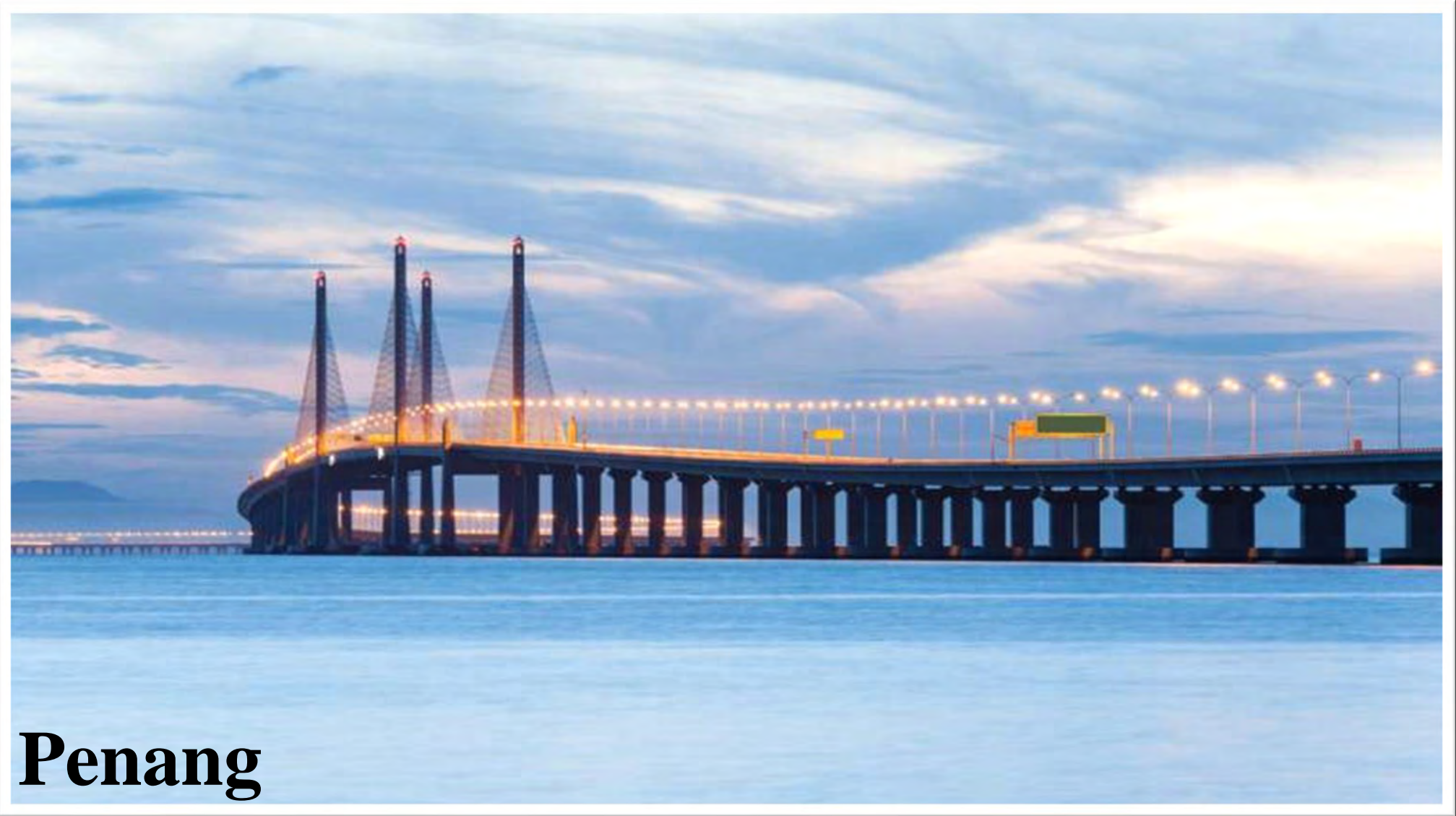

Penang

About 191 km (2 hours 15 minutes) away from Kampar Campus



Penang – a world renowned exotic holiday destination – was known, once upon a time, as Pulau Pinang or the “Isle of the Betel Nut”. Listed as a UNESCO World Cultural Heritage Site in 2008, this virgin paradise has no shortage of cultural sights and natural scenery.

Nicknamed the Pearl of the Orient, Penang is famous for its soft sandy beaches and is fondly regarded as the food capital of Malaysia. Some of the most interesting sites of Penang include the sandy beaches of Tanjung Bungah, the landscape from the summit of Penang Hill and the vipers in the Snake Temple. The quaint nooks and crannies of Georgetown and the Tropical Spice Garden – the only spice garden in South East Asia – as well as Penang’s many flea markets, pasar malams’, KOMTAR and modern shopping malls also merit a visit.



SEP Coordinators

Director: Ir. Dr. Lim Jee Hock

Sungai Long Campus

Name: Ms. Ng Ik Ching (Nicole)

Email: ngic@utar.edu.my

Contact Number: +603-90860288 Ext: 364

Address: KB008B, Ground Floor, KB Block,
Jalan Sungai Long, Bandar Sungai Long,
Cheras 43000, Kajang, Selangor, Malaysia.

Kampar Campus

Name: Ms. Choong Pik Sin (Sindy)

Email: choongps@utar.edu.my

Contact Number: +605-4688888 Ext: 2236

Address: Heritage Building, First Floor
A178A, Jalan Universiti, Bandar Barat,
31900, Kampar, Perak, Malaysia.

Any Questions?



<https://cee.utar.edu.my/SEP/SEP.php>



mobility.cee@utar.edu.my